

COMUNE DI EBOLI
Provincia di Salerno

PIANO DI LOTTIZZAZIONE
SUB - AMBITO ARDEA

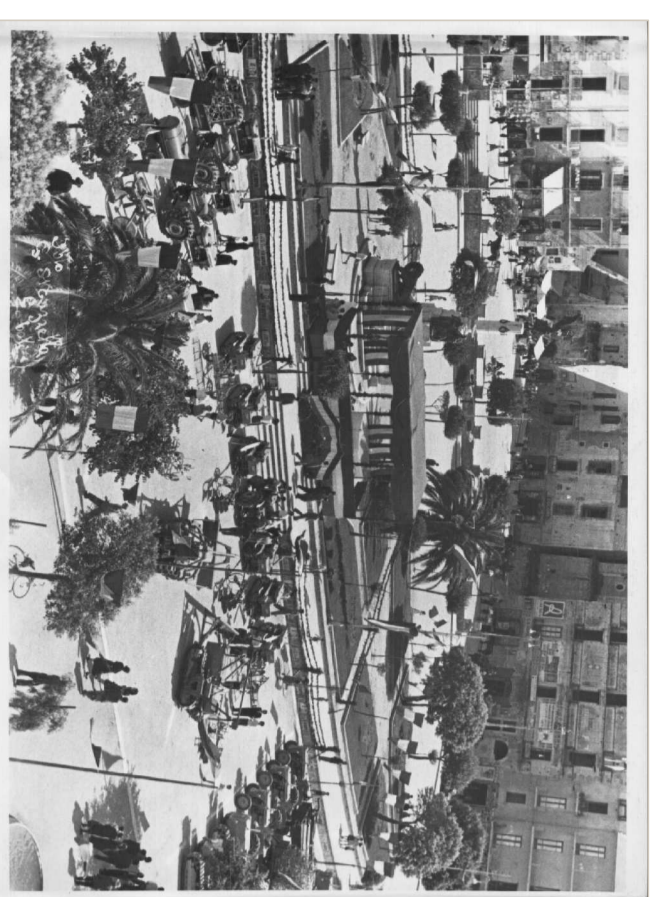





Scala n° 1 del P.R.G.

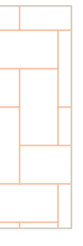

PLANIMETRIA CATASTALE
CON L'INDICAZIONE DELL'AREA

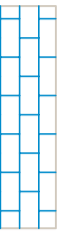
Scala 1:1000	PROGETTISTA: Ing. Antonio VERDELLI	ELABORAZIONE
P.E.	COMITENTE:	8
DATA:		PROGETTO
OTTORNO 2015	Sig. Vito de Dominicis, Ossaturo	

Nota: questo piano di lotte è stato approvato in data 12/09/2015 con delibera n° 10/15

-  PERIMETRO SUBAMBITO
-  PROPRIETA' DEMANIALI
-  AREA SATURA
-  UMI 1
-  UMI 2
-  UMI 3
-  UMI 4
-  UMI 5
-  UMI 6

