

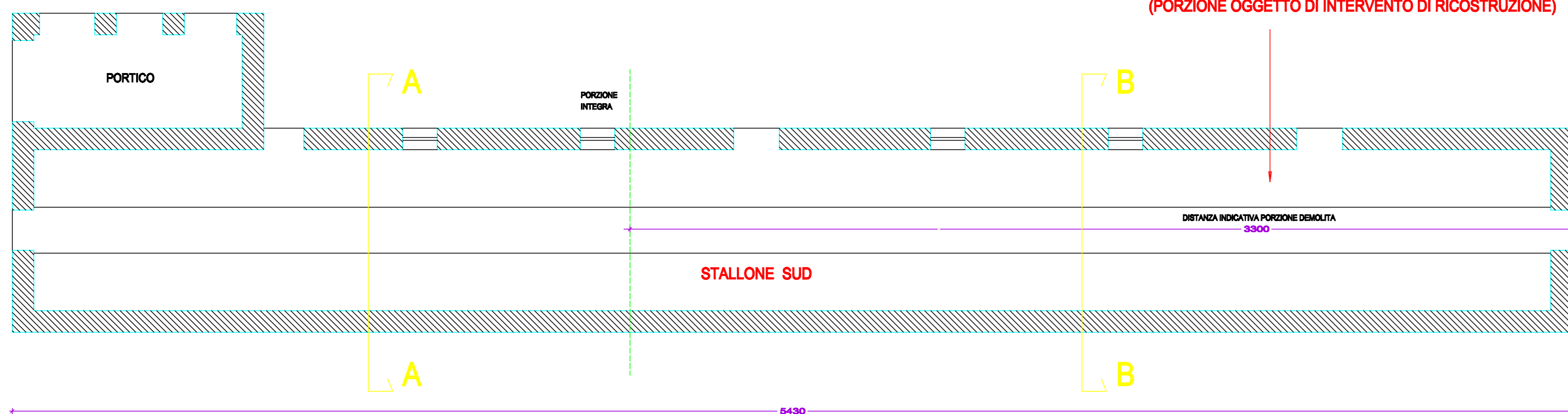

STALLONE NORD (NON OGGETTO DI INTERVENTO IN QUANTO INTEGRO)

PIANO TERRA

SCALA 1:100



(PORZIONE OGGETTO DI INTERVENTO DI RICOSTRUZIONE)

STALLONE SUD

SFONDAMENTO COPERTURA

PROSPETTO SUD

SCALA 1:100

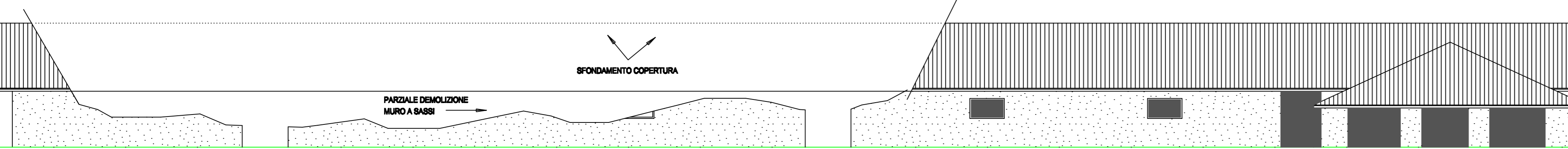

PROSPETTO NORD

SCALA 1:100

SEZIONE A-A

SCALA 1:100

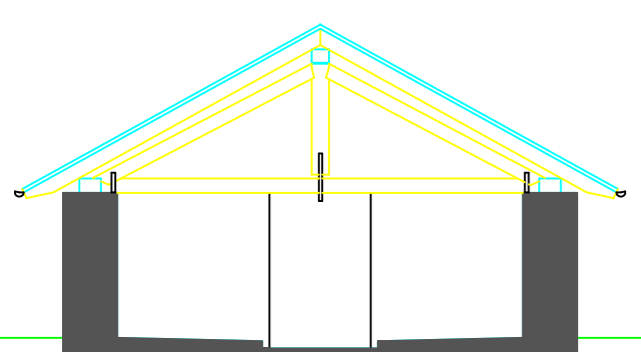

SEZIONE B-B

SCALA 1:100

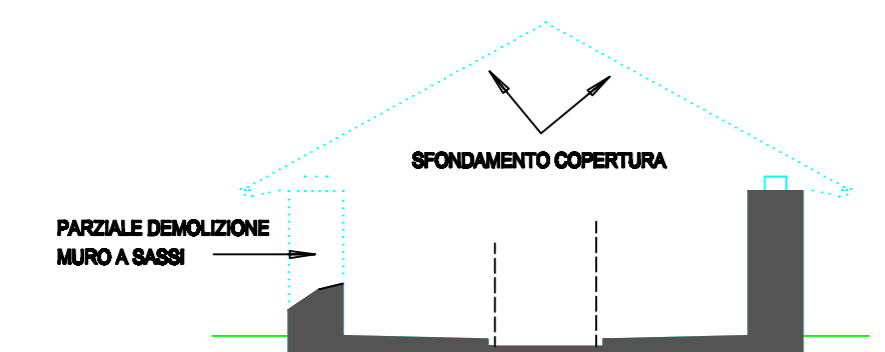

PROSPETTO EST

SCALA 1:100

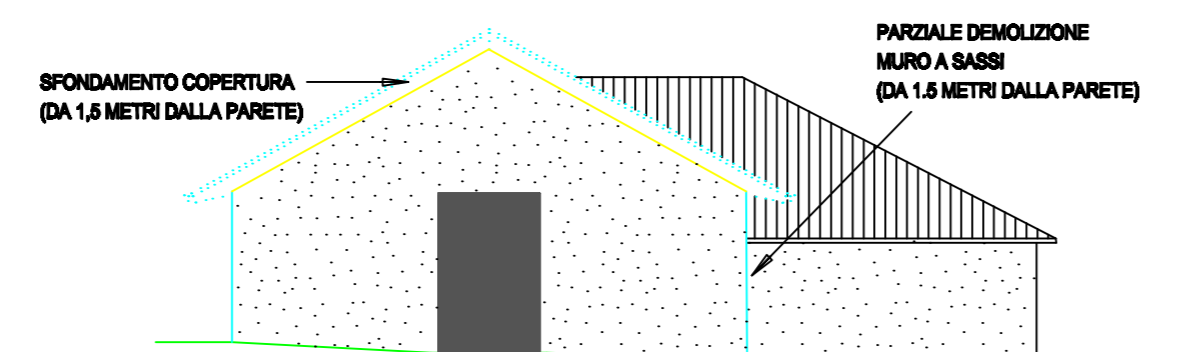

PROSPETTO OVEST

SCALA 1:100

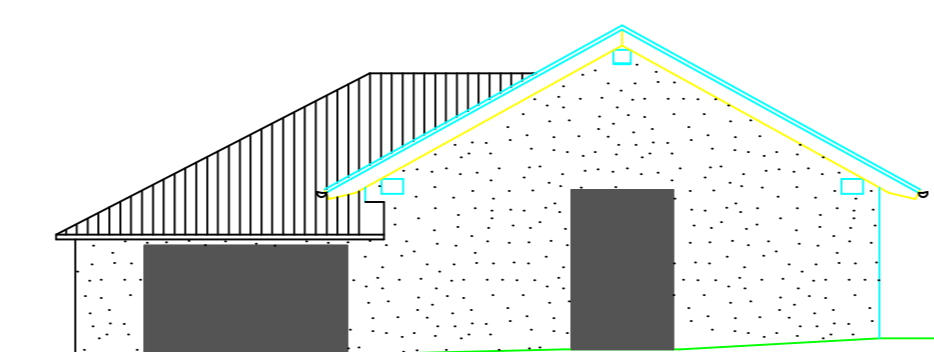

STATO ATTUALE

STATO MODIFICATO

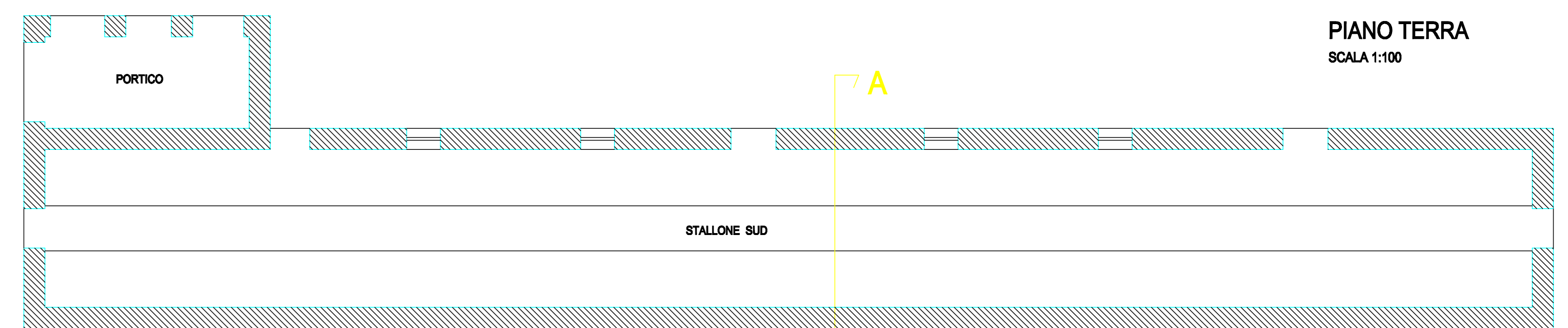

PIANO TERRA

SCALA 1:100

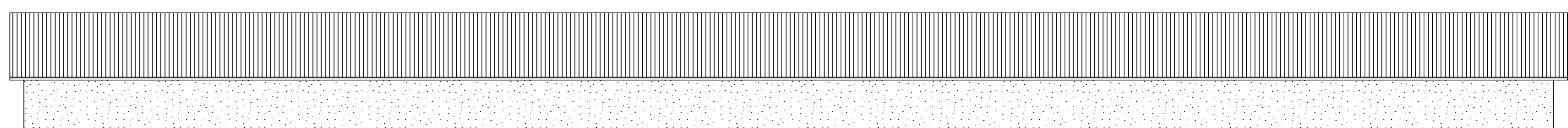

PROSPETTO SUD

SCALA 1:100

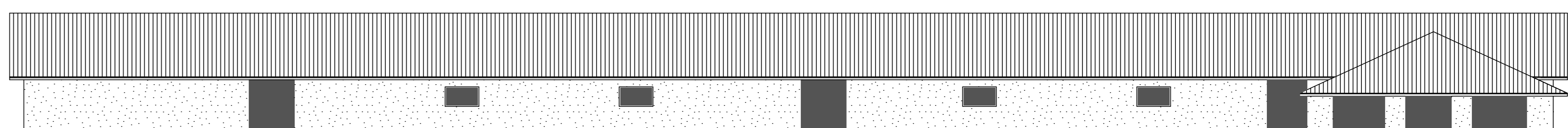

PROSPETTO NORD

SCALA 1:100

PROSPETTO EST

SCALA 1:100

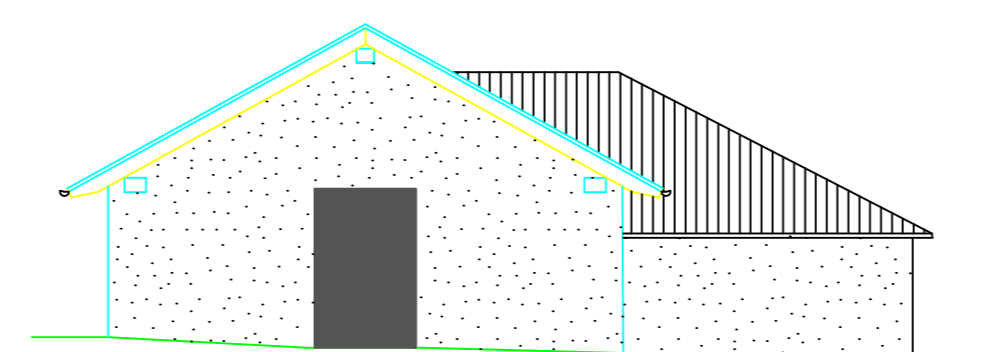

PROSPETTO OVEST

SCALA 1:100

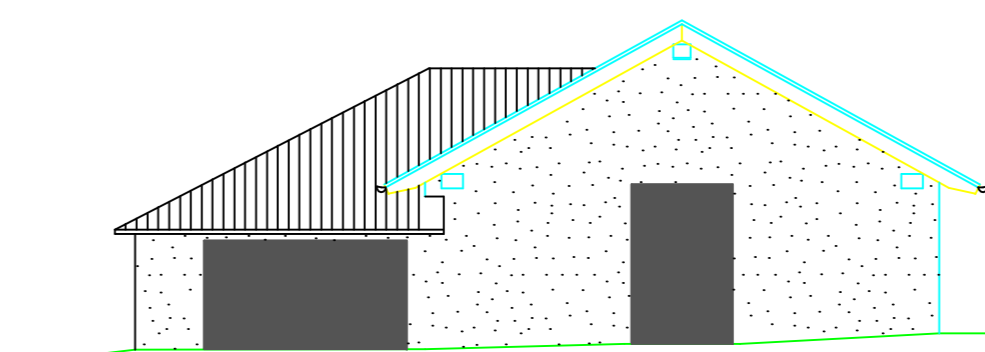

SEZIONE A-A

SCALA 1:100

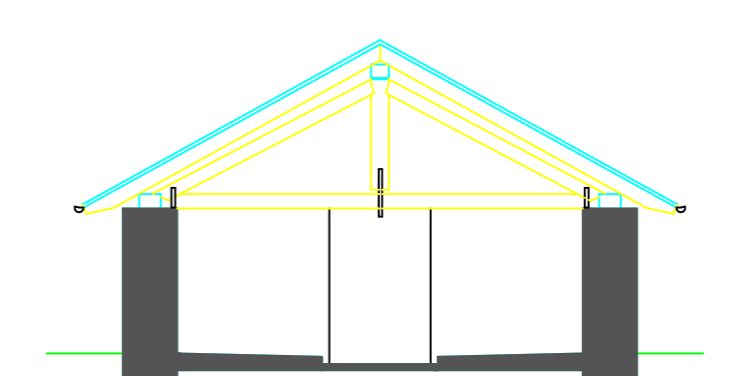

REGIONE VENETO

COMUNE DI DOMEGGÈ DI CADORE

PROVINCIA DI BELLUNO

PROGETTO DEFINITIVO - ESECUTIVO

PER LA RICOSTRUZIONE DEL TETTO DELLA STALLA DI MALGA DOANA

Allegato

4.1

PIANTE, PROSPETTO E SEZIONE

Dott. Ing. ROBERTO LASESS PILON
Via Venezia, 352
32040 Lanzo di Cadore (BL)
Tel. 0435-78213 Cell. 335-629697
P. IVA 00252903250

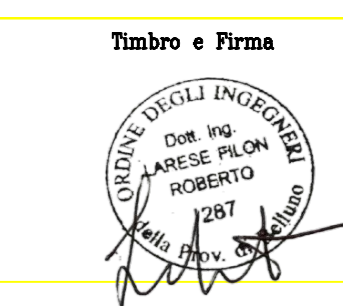

SCALA
DATA
novembre 2018